Mazzarello mantra

Cf. St. Maria Mazzarello
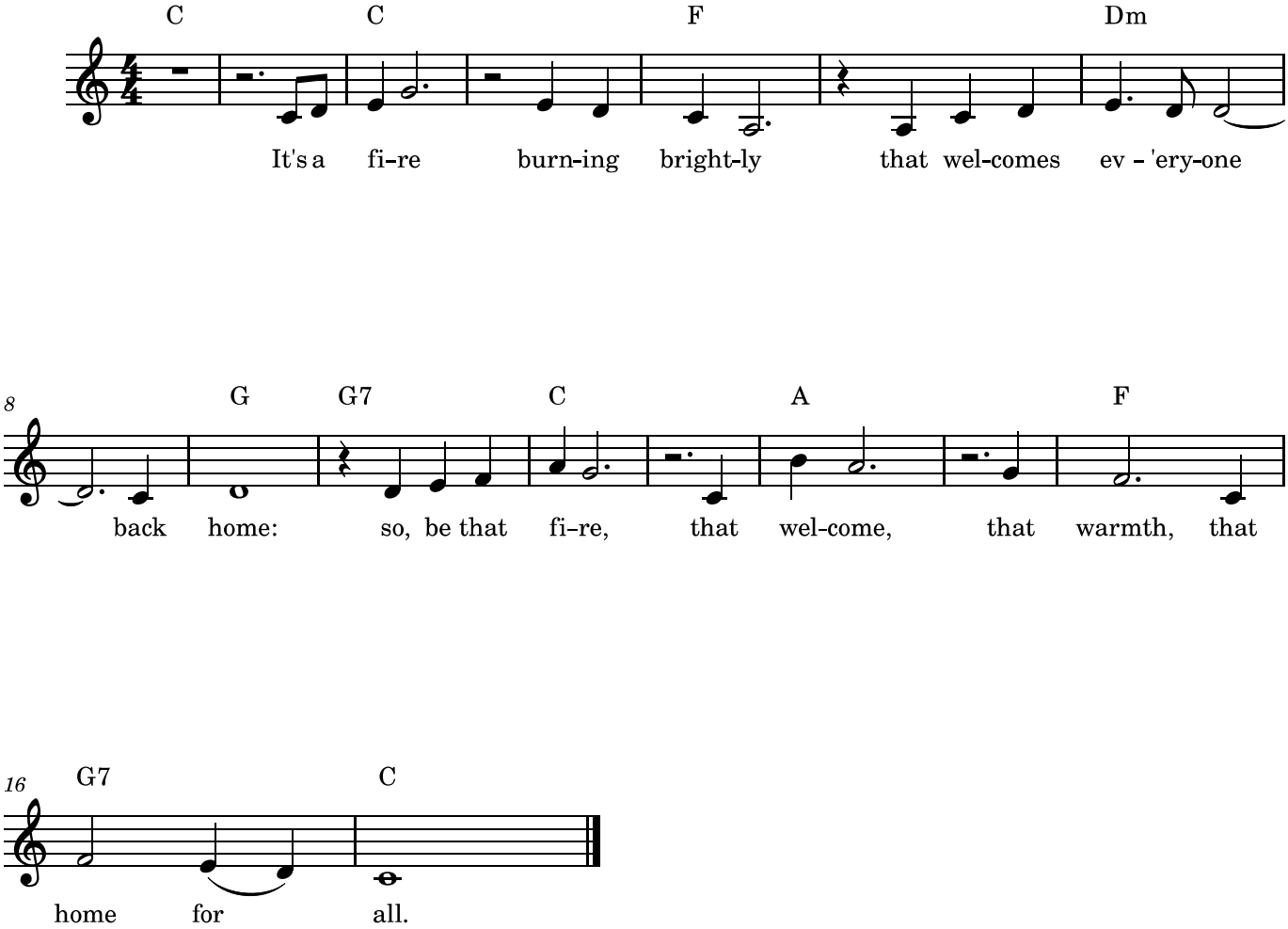
a salesian